

# Structure – The Smith Foundation Leadership Team

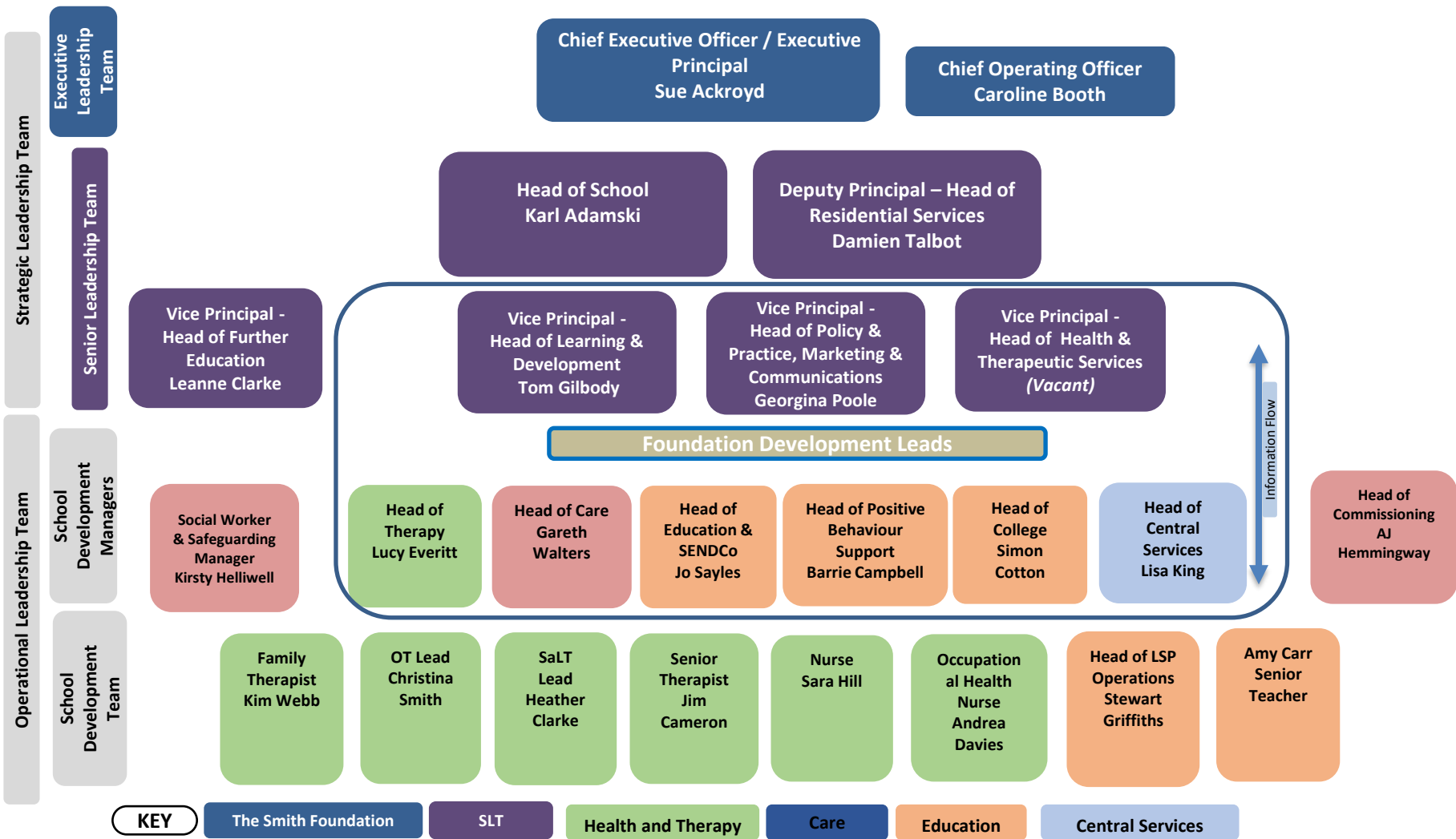

**Drama Therapists**  
J Cameron;  
**Art Therapist**  
E Cross  
**SaLT**  
L Rodger  
J Handley  
**Family Counsellor**  
L Kershaw@  
**Music Therapists**  
A Shipley  
N Richards  
**Dance Therapist**  
E Vaitulevicius\*  
**Therapy Assistant and Makaton Lead**  
C Singh\* ^  
**Psychotherapist / EMDR therapist**  
Nancy Maillie

**House Leaders**  
C Gregg  
M Hill\*  
T Forsyth^  
T McGuinness\*

L Kelsey\*  
J Waterworth\*  
R Healey  
D Cartner  
H Bottomley  
D Ghani  
B Moyers  
Z Hepworth

**RSCW**  
L Roberts  
T Patrick  
M Gregg  
M Armstead  
C Powles

**Family Intervention Support Worker**  
Sue Bradley

**Admissions Lead**  
J McBurney  
**Admissions Support**  
N Webster

**LSP Supervisors**  
C Boussaada\*#  
N Trew\*# ~  
**LPS's**  
K Fitzpatrick  
A Pike  
H Mellor  
M Audsley  
S Robinson  
S Spencer  
S Merritt  
M Jeng  
T Gartland  
K Binns  
G Holliday  
C Banks-Klos  
D Regan  
M Macauley  
S Steele  
M Bailey  
L Leeming  
E Larkin  
K McDonald  
C Brown  
E Castledine  
H Hameti  
C Coleman  
C House  
F Wall  
T Kirbyson  
L McCamley  
P Stewart  
P Pike  
A Rafiq  
H Rushby

**LSP's**  
A Younas  
E Clark  
S Palmer  
T Brinbaum  
V Sewell  
M Francois  
D Lindsay  
D Batterton  
J Osborne  
A Bond  
H Boyle  
L Greenwood  
S Simpson  
L Hunt  
S Swallow  
S Mahmood  
M Swaby  
N Broad  
R Stewart  
S Sweeney  
C Melbourne  
H Lynch  
D Lawrence  
S Ali  
A Fryer  
E Aked  
C Davidson  
A Dawson  
G Norbury  
W Adamiak  
A Musgrove  
L Parker  
G Brett  
I Bashir

**Senior Teachers**  
**A Carr\***  
(PSHE/SR(H)E Lead)  
**Teachers**  
**K Arey\*#**  
(Arts lead; KS2/3)  
**H Illingworth**  
(Key Stage 1/2 Lead)  
**L Rowe**  
(Outdoor Ed Specialist)  
**M Bedford**  
(Primary Teacher)  
**S Williams**  
(Teacher EYFS and Key Stage 1 Phase)  
**S Roe**  
(Primary – Literacy Lead)  
**Adele Greenleaf Brogan**  
**Wightman**  
**Ben Asquith**  
**Charlotte Gilpin**  
(UQT)  
**Joe Fitzpatrick**  
(UQT)  
**Specialist College**  
**S Dawson**  
(Lead Teacher)  
**D Wheldrick**  
**S Dawson**  
**L Carruthers**  
**S Fawthrop**  
**C Britton**  
**P Leeming**  
**Head of College**  
Simon Cotton

**Senior TSP's**  
**AM Lehmann,**  
**W Marshall\***  
**N Wood**  
**TSP's**  
**H Roberts**  
**J Pickford**  
**S Godfrey**  
**E Matthews**  
**D Fitzpatrick**  
**A Jones**  
**J Rollins**  
**D Gavin**

**Catering Manager**  
A Scott  
**Cooks**  
N Dear; E Harling  
**Kitchen Assistant**  
W Lee  
**Housekeeping Supervisor**  
J Taylor  
**Housekeeping Assistants**  
L Barrett; B Yates  
**Cleaning Manager**  
Sue Horsfield  
**Cleaning Supervisors**  
Rosie Egege  
Fiona Hirst  
**Cleaners**  
Nicole Pamment  
Karen O'Reardon  
Mandy Hinchliffe  
Wendy Mitchell  
Roxy Greenwood  
Stacey Mears  
Lucinda Connolly  
Anna Herb  
Ghazala Farooq

**Data and Exams officer, Clerk to the Trust - V Talbot**  
**Head of Finance– S Childe**  
**Payroll Manager – J Clegg**  
**Head of HR – S Stewart**  
**Admin- A Beer**  
**Head of IT A Godfrey**  
**IT Technicians N Stewart,**  
R. Palfrey,  
**Head of Premises**  
M Cartwright\*  
**Head of Compliance/H&S**  
P Ackroyd  
**Premises staff**  
J West, L Smith  
**Gardener/Grounds Maintenance**  
D Wilson  
**General Premises Assistant**  
A Turkaly  
**Painter & Decorator**  
J Javens  
**Waking Nights S Lewis**  
**HR Manager**  
E Boyle  
**Business Support Manager**  
Tina Read  
**Reception Supervisor/ Senior Administrator**  
Karen Sturgeon  
**Admin Assistants**  
T Clarke, H Rigg  
**PA to CEO, COO, SLT**  
T Barton  
**EHCP Admin**  
E Lord  
**Admission Admin**  
R Williams, J Rowe  
**Finance Assistant**  
S Wynne  
**HR Assistant**  
P Williams

Key  
\*Mental Health First Aider  
#PBS Coach  
~ Team Teach Tutor  
^ Safeguarding trained  
@ Staff Governor Representative

**Health & Therapy**      **Care**  
**Education**      **Central Services**